UiPath Automation Hub

Key

Action

Status

Persona

BUSINESS REVIEW

Automations are shared. Once reviewed from a business perspective, they can be approved as a submission or moved forward to Technical Review phase.

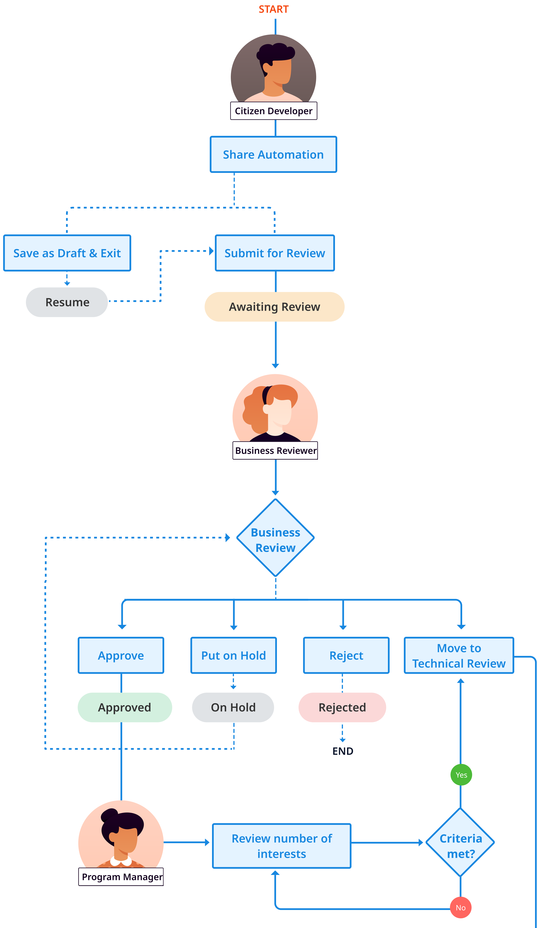

TECHNICAL REVIEW

The source code is reviewed by a technical person to check if there are any code quality issues. If no issues found, the automation is ready to be approved for large consumption.

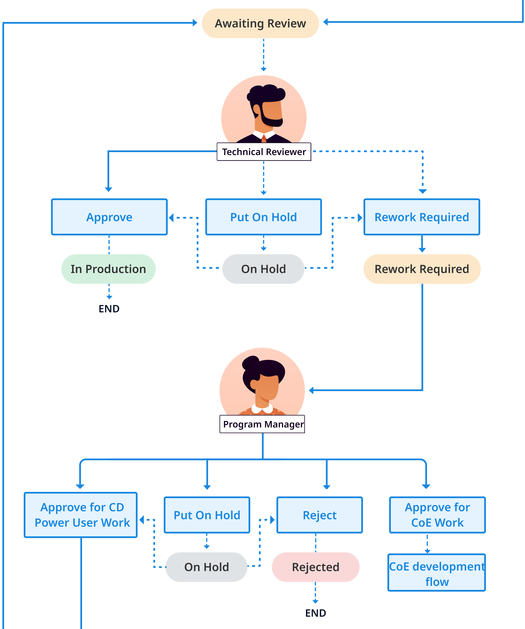

DEVELOPMENT
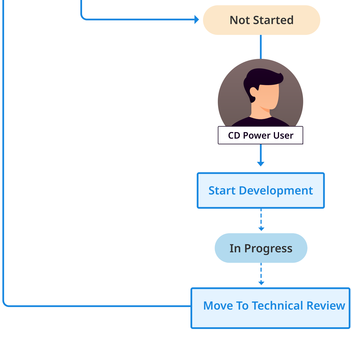
Citizen Developer Power Users can select which automations to work on. They will be automatically added as Citizen Developer collaborators for the automation they decide to start the development for.